

A

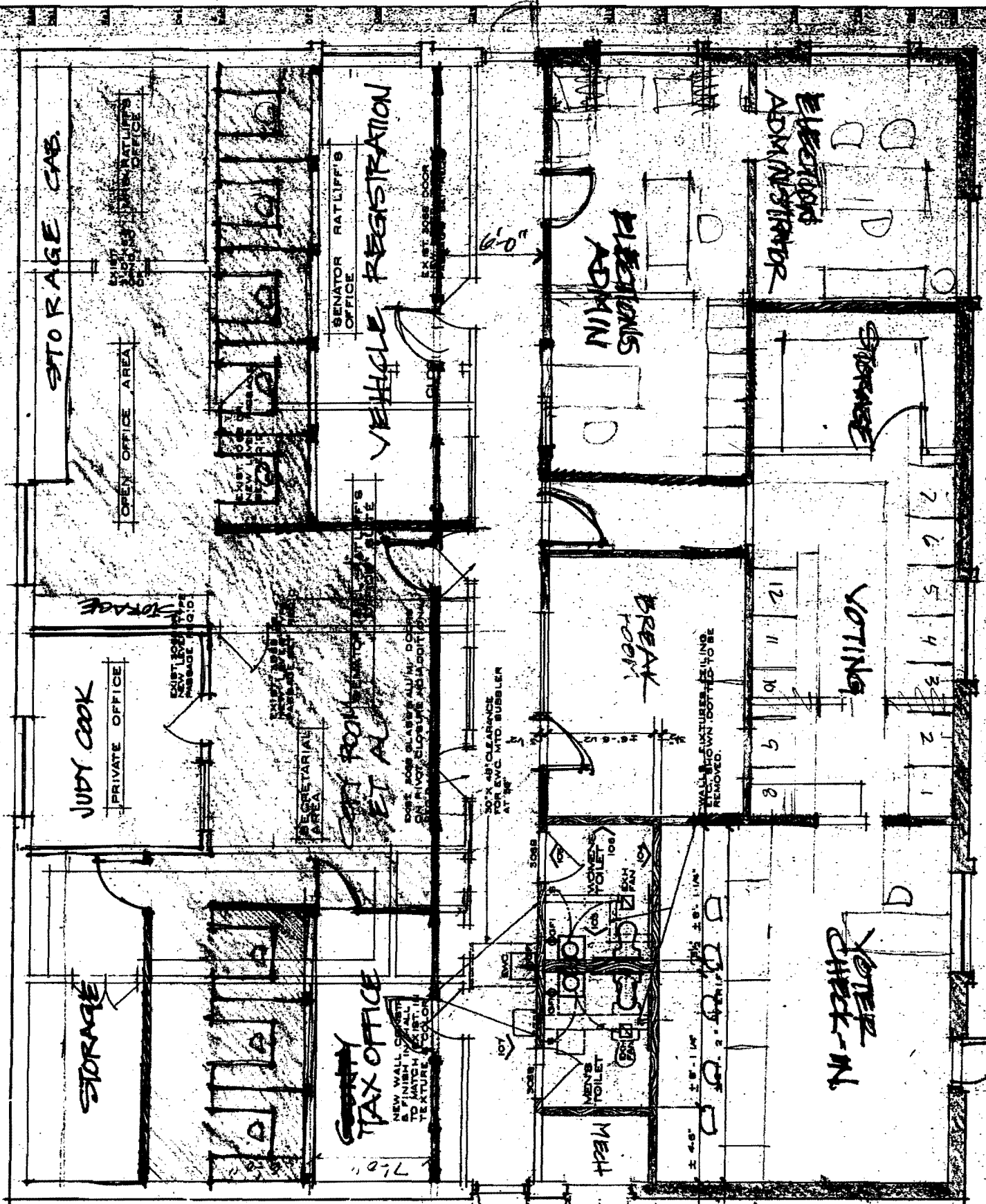

86-101

NOTE: ALL NEW CONSTR. WORK TO BE IN ACCORDANCE WITH STATE AND LOCAL CODES AND REGULATIONS. ALL PLUMBING, ELECTRICAL, AND MECHANICAL WORK TO BE DONE BY LICENSED WORKMEN.

HANDICAPPED ACCESSIBILITY REVISIONS PER LETTERS TO MR. DAY & MR. BRANER APRIL 28 & 30, 1988

B
D

new windows

JUDY COOK
12x14

PRIVATE OFFICE

UPPER & LOWER CABINETS

OPEN OFFICE AREA

EXIST. SUBMIT. CONC. ON DEK. SEN. RATLIFF'S OFFICE

EXIST. 3068 TYPE PASSAGE DOOR

SCREEN WALLS

EXIST. 3068 TYPE PASSAGE DOOR

SENATOR RATLIFF'S OFFICE

TAX OFFICE SENATOR BILL RATLIFF'S OFFICE SUITE

VEHICLE REGISTRATION

NEW WALL CONSTRUCTION FINISH TO MATCH EXIST. TEXTURE & COLOR

EXIST. 3068 GLASS & ALUM. DOOR ON PIVOT. CLOSURE NO. ADDITIONAL REQ'D.

CLOS.

EXIST. 3068 DOOR NEW LEVEL DOOR

30" X 48" CLEARANCE FOR EWC. MTD. BUBBLER AT 35"

NOTE: ALL NEW CONSTR. WORK TO BE IN ACCORDANCE WITH STATE AND LOCAL CODES & ORDINANCES. ALL PLUMBING, ELECTRICAL, AND MECH. WORK TO BE DONE BY LICENSED WORKMEN.

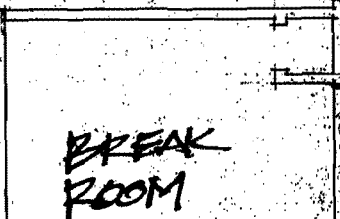
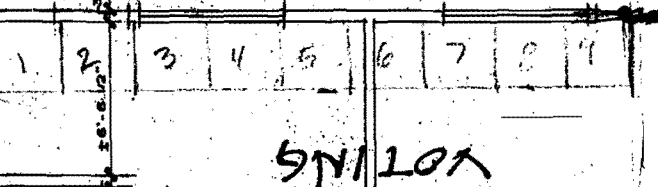
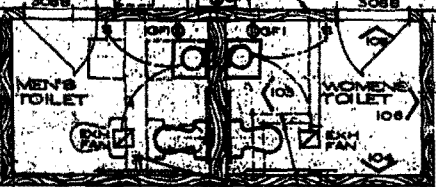

± 4.8' ± 8'-1 1/2" ± 8'-1 1/2" ± 21'-2" VERIFY

WALLS, FINISHES, CEILING, ETC. SHOWN. NOTED TO BE REMOVED.

VOTER CHECK-IN

ADMISSIONS ELECTIONS

ADMINISTRATIVE ELECTIONS

HANDICAPPED ACCESSIBILITY REVISIONS AS PER LETTERS TO MR. DAY & MR. BRANER FROM TEXAS DEPT. OF LICENSING & REGULATIONS APRIL 28, & 30, 1999.

6/24/99

5

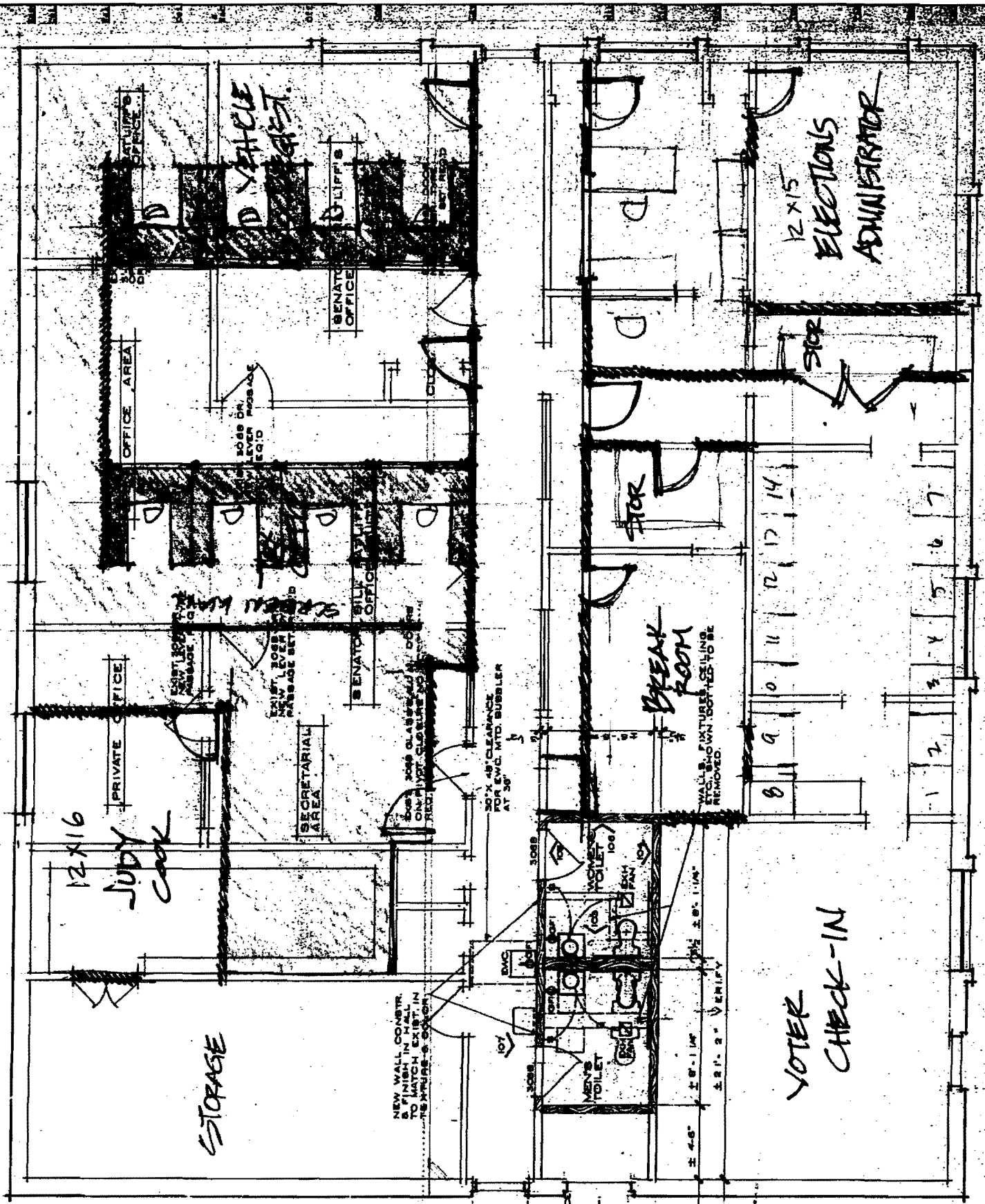

NOTE: ALL NEW CONSTR. WORK TO BE IN ACCORDANCE WITH STATE AND LOCAL CODES & ORDINANCES. ALL PLUMBS AND ELECTRICAL WORK TO BE DONE BY LICENSED WORKMEN.

VOTER CHECK-IN

HANDICAPPED ACCESSIBILITY REVISIONS
 PER LETTERS TO MR. DAY & MR. BRANGER
 FROM STATE DEPT. OF LICENSING & REGULATIONS
 APRIL 28, 1988

8/1/88